

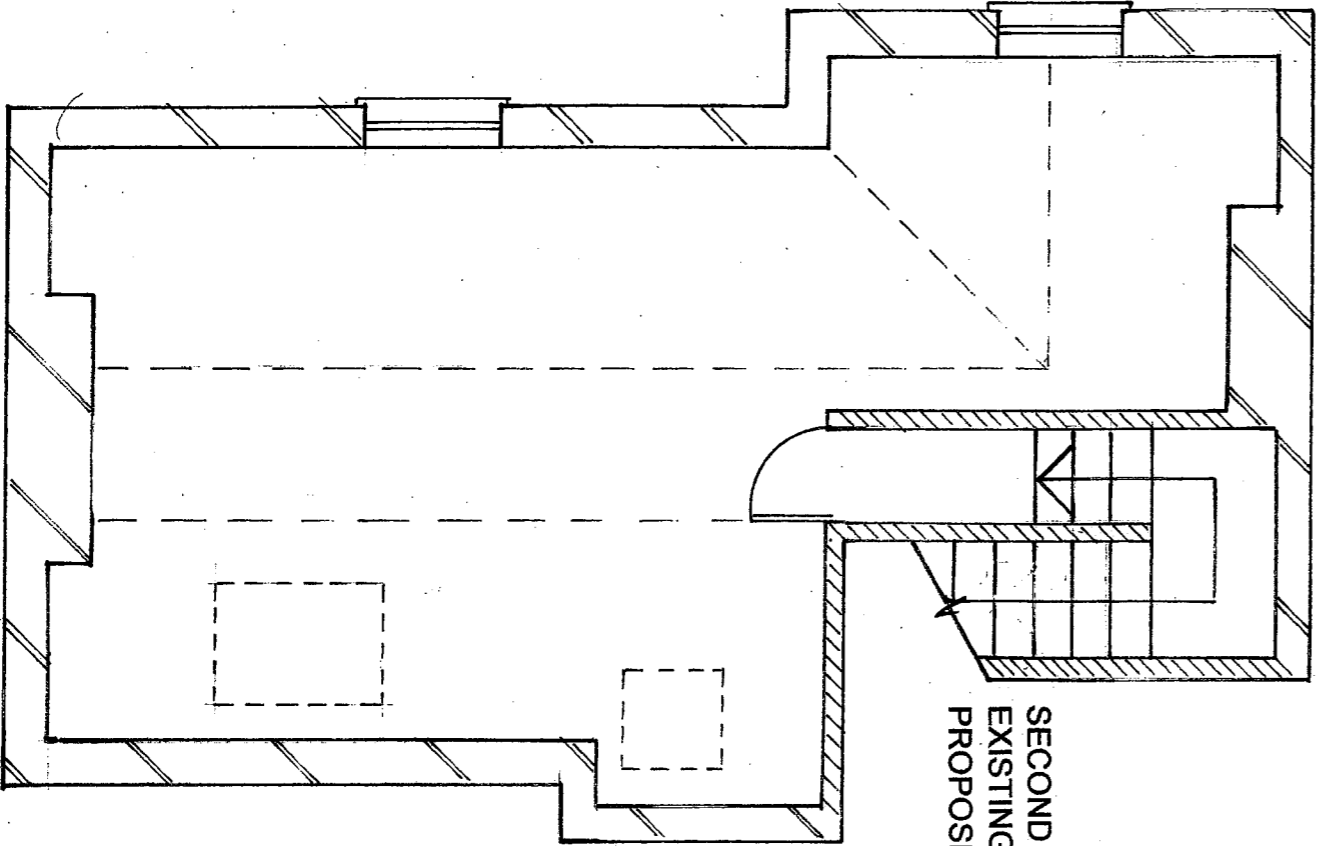

FIRST FLOOR
 EXISTING = A2 OFFICE / ADMIN
 PROPOSED = D2 OFFICE / ADMIN

EXISTING / PROPOSED FIRST FLOOR @ 1:50 - 34.95 m²



SECOND FLOOR
 EXISTING = A2 OFFICE / ADMIN
 PROPOSED = D2 ANCILLARY STORAGE

EXISTING / PROPOSED SECOND FLOOR @ 1:50 - 27.34 m²

SITE: 13 - 15 TURNHAM GREEN TERRACE CHISWICK W4 1RG	
PROPOSAL: CHANGE OF USE FROM CLASS A2 (ESTATE AGENTS) TO CLASS D2 ASSEMBLY AND LEISURE (SPIN CYCLE CENTRE)	
DWG. TITLE: EXISTING AND PROPOSED FIRST AND SECOND FLOOR PLANS	
SCALE: 1:50 @ A3	
DWG. NO. 0619 / BM / 05	REV:
	
Telephone: 020 8578 0155 Mobile: 07976.510827 Email: paulwyman@aol.com www.pdsplanning.co.uk	